Ćwiczenia pedałowe nr 1

Opracowanie: Rafał Piwowarczuk

1. Wprowadzenie (można ćwiczyć na dwóch różnych dźwiękach)

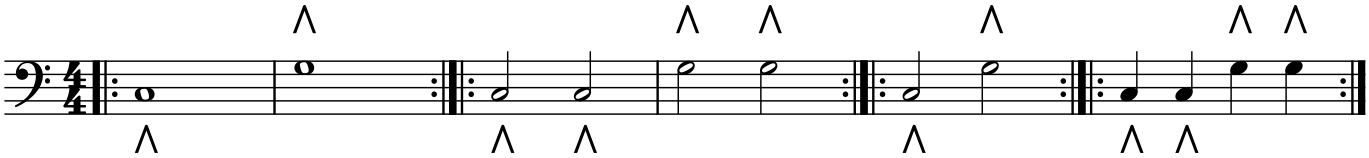

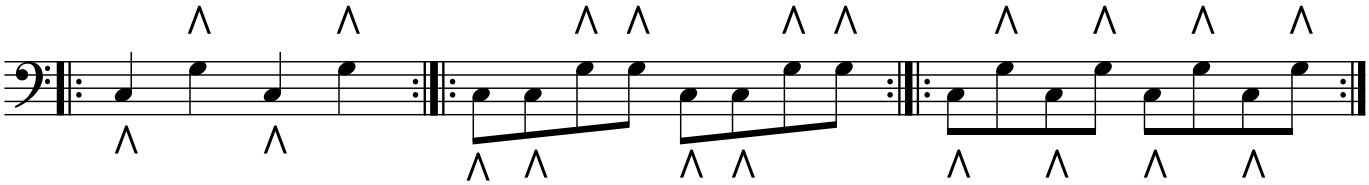
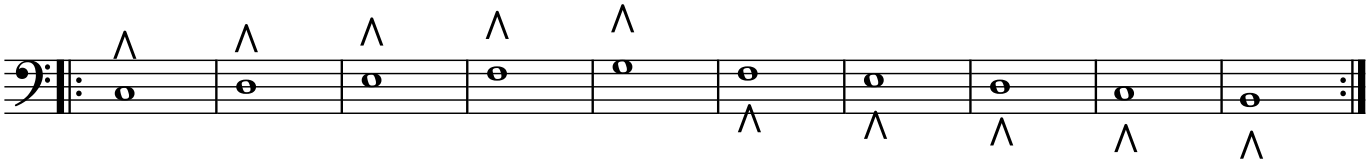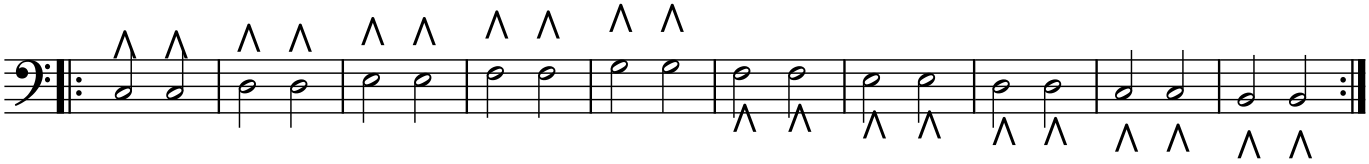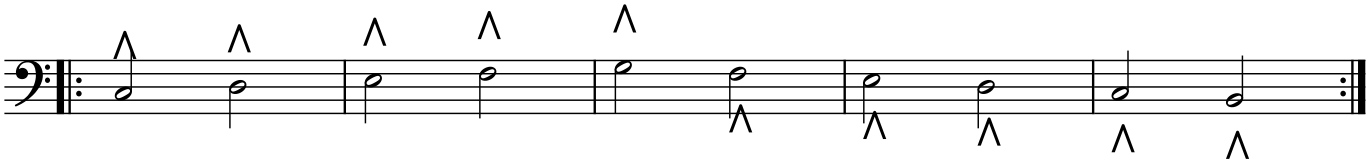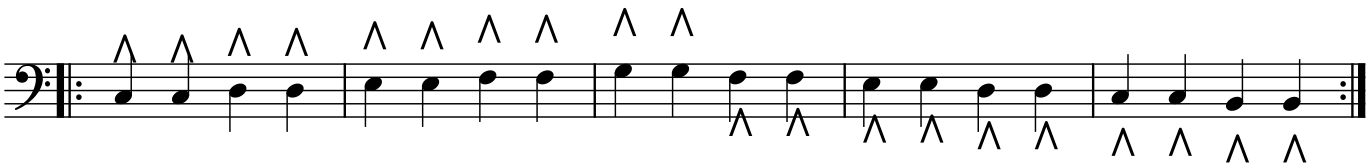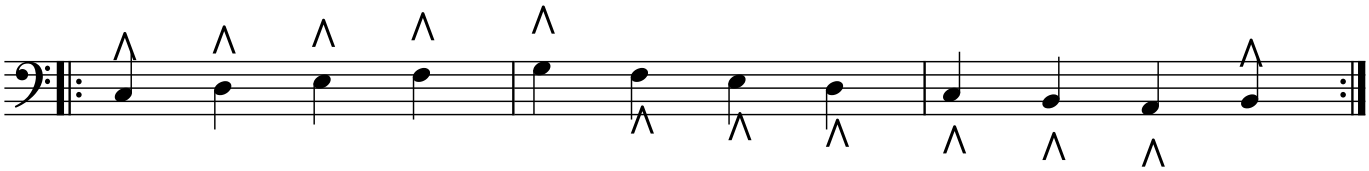
2. W górę i w dół