

# Melodie śpiewów międzylekcyjnych

## Adwent

Ks. K. Pasionek

### Refren

Cm Fm Cm Fm Cm G Cm

Es As B Es Es As B Es

Cm Fm G Cm Fm G Cm

### Refren

G C Am D G

G Am

Hm Em C D G

### Refren

G C Am D G

G D Em

G C Am D G

# Melodie śpiewów międzylekcyjnych

## Boże Narodzenie

### Refren

### Refren

# Melodie śpiewów międzylekcyjnych

## Wielki Post

### Refren

### Refren

### Refren

# Melodie śpiewów międzylekcyjnych

W ciągu roku / Okres zwykły

## Refren

Melodia: ks. W. Kądziela

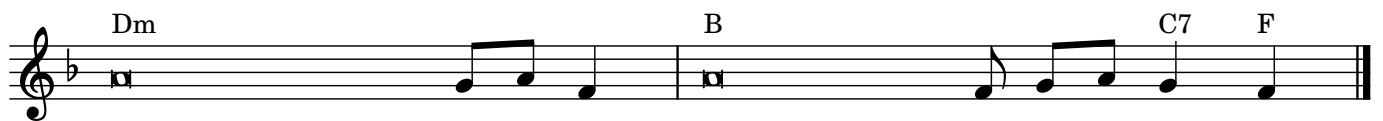
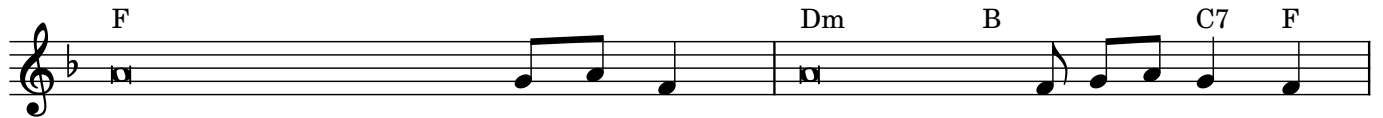

## Refren

Melodia: ks. Z. Rogala

## Refren

Melodia z Katedry Toruńskiej

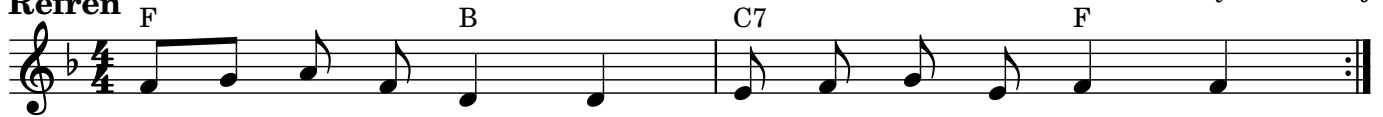

## Refren

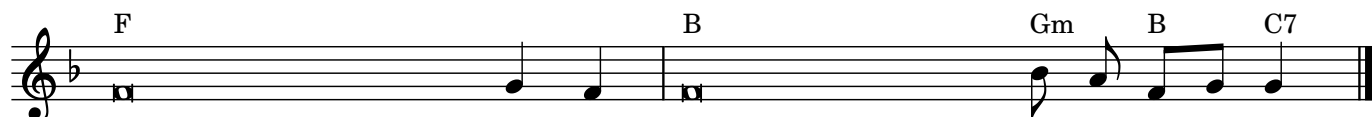
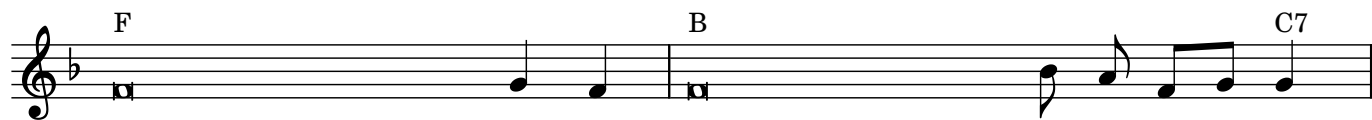

## Refren

## Refren

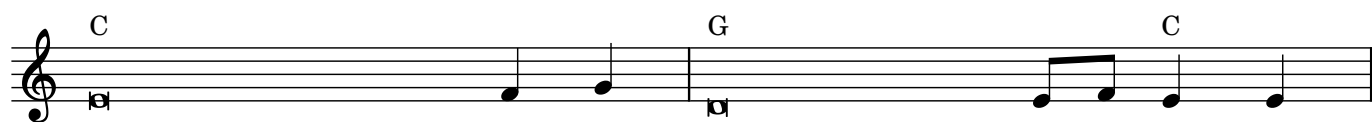

# Melodie śpiewów międzylekcyjnych

## Różne

### Pogrzeb

#### Refren

Cm Fm Cm Fm Cm G Cm

Cm Fm G Cm Fm G Cm

Es Fm G7 Cm Fm G Cm

### Ślub

Melodia: J. Gałuszko

#### Refren

G D Em C Am D7 G

G D Em C Am D7

G H7 Em C Am D

### Święto Maryjne

#### Refren

F C Gm C7 F

F C Dm B C7 F

F A7 Dm B C F