Mendelssohn's Wedding March Op. 61 Nr. 4

Easy version for piano

Comp.: F. Mendelssohn
Arr.: R. Piwowarczuk

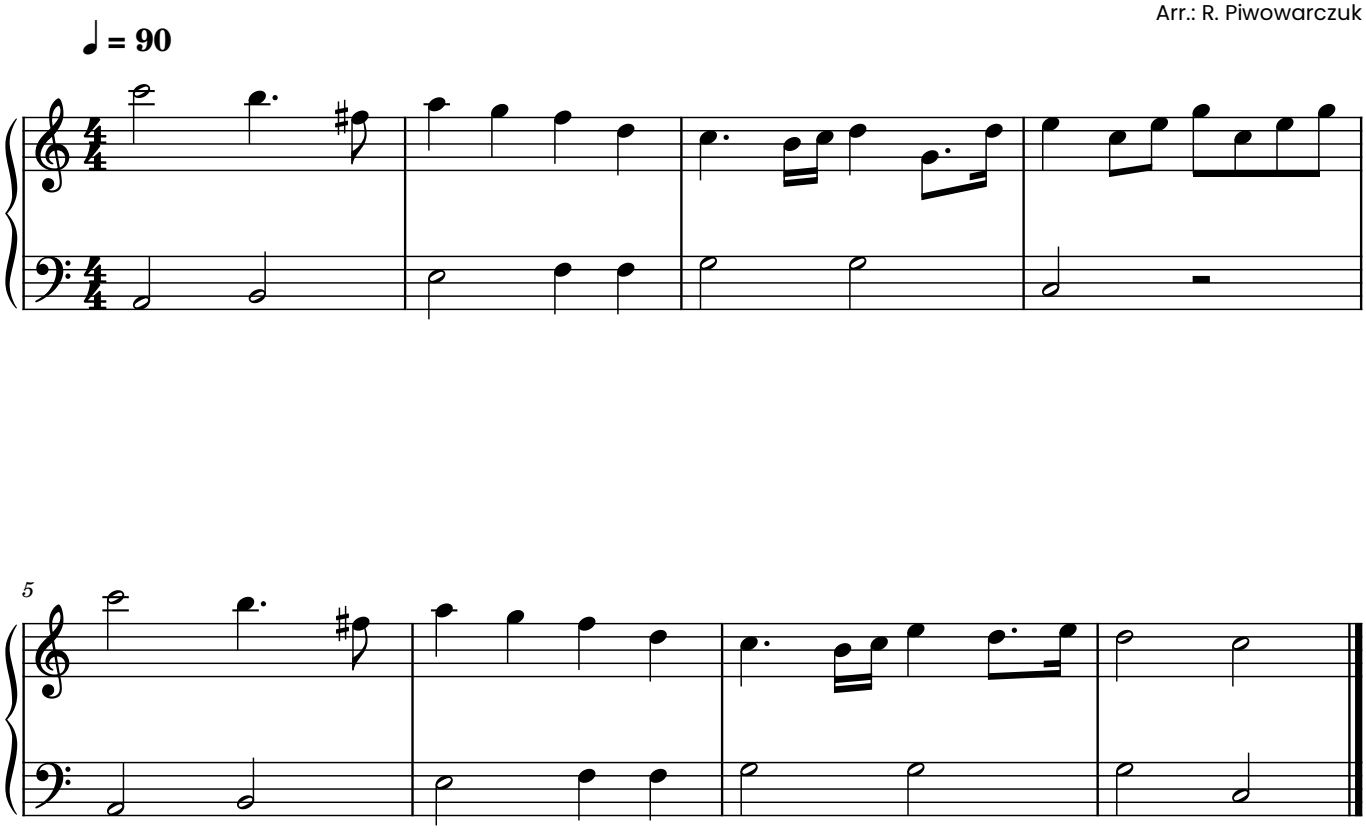

Check out my
YouTube
channel!